track 28 Solo

Theme from the 'New World' Symphony

Symphony No. 9, second movement
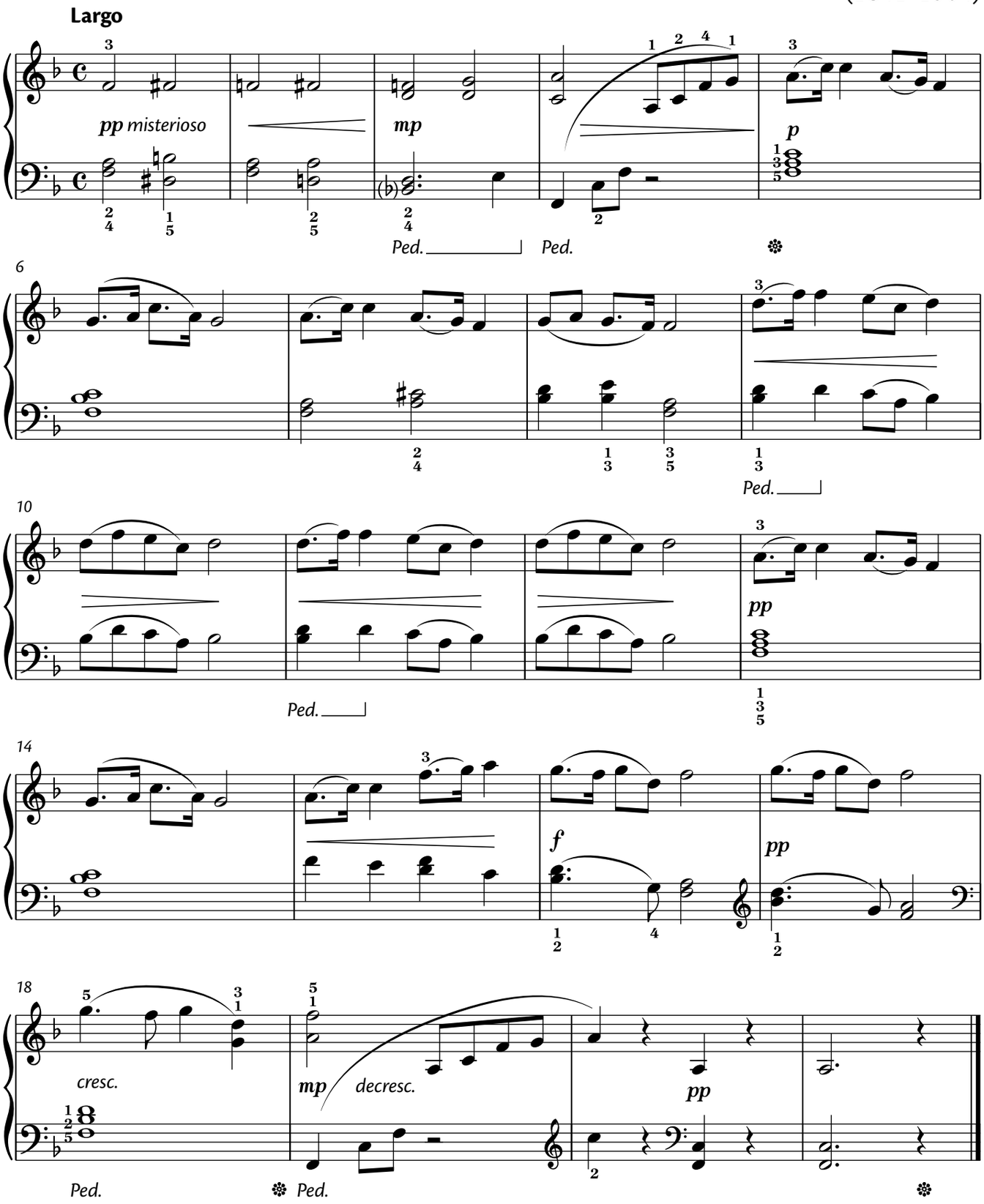
Antonín Dvořák
(1841–1904)