Iona Boat Song

Trad. Scottish
arr. editors

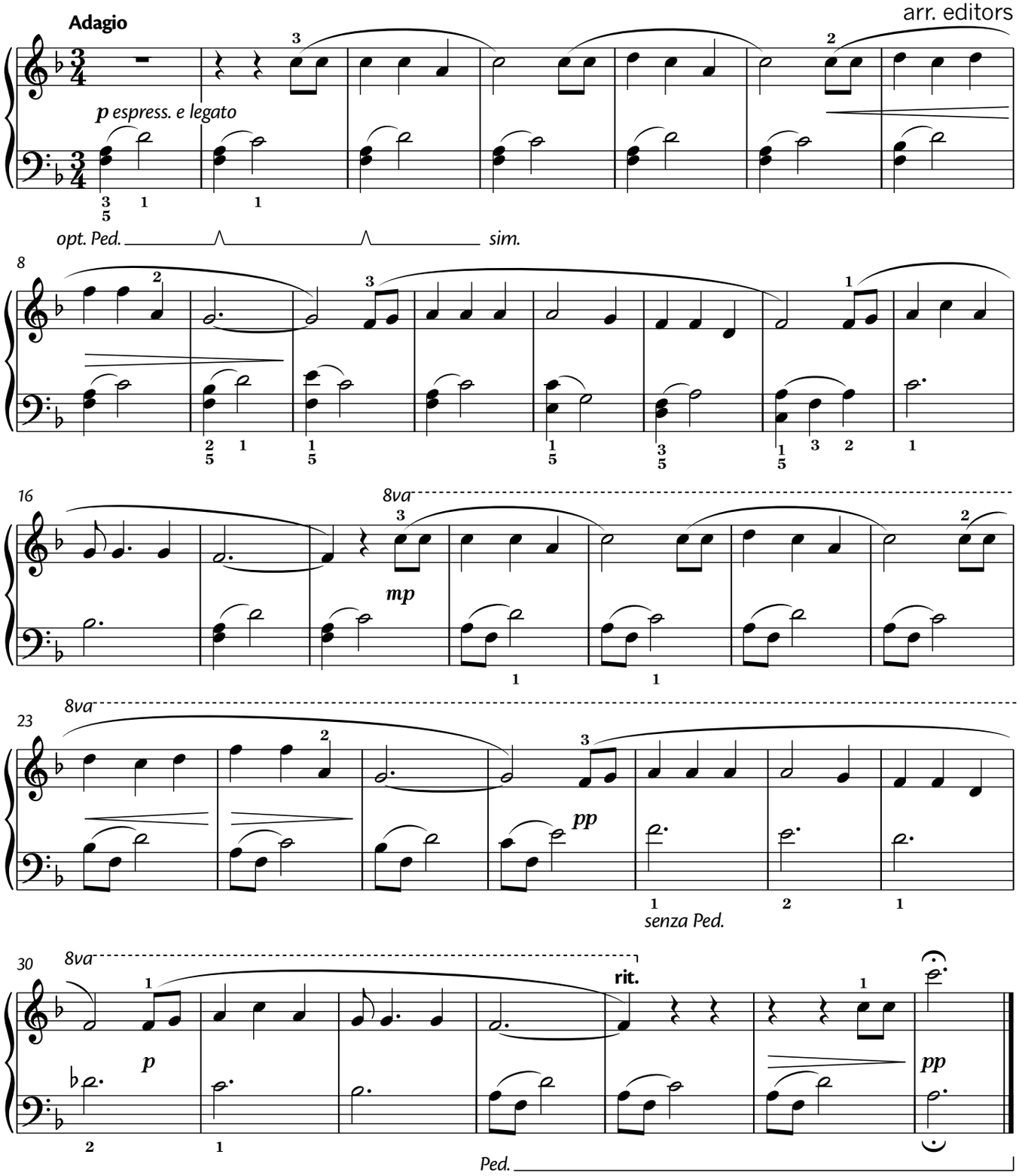

Legend has it that this was the tune to which Scottish kings were rowed to their final resting place on the sacred isle of Iona. Legato pedalling will add to the haunting atmosphere, and holding the pedal down for the last four bars enables the sound to float into the distance.