

# VOCABULARY AND SPEAKING

## Words that go together

1 Match a verb in A with a line in B.

<b>A</b>	<b>B</b>
get up	dinner
go	early
listen to	TV
watch	in an office
cook	music
work	to bed late

<b>A</b>	<b>B</b>
go	in restaurants
have	the piano
eat	beer
drink	shopping
play	at home
stay	a shower

**T 6.11** Listen and check.

2 **T 6.12** Look at the questionnaire. Listen and practise the questions.

3 Ask a partner the questions and complete the questionnaire. Tick (✓) the correct column.

Do you get up early?

Yes, usually.

Yes, sometimes.

No, never.

4 Tell the class about you and your partner.

Juan usually gets up early.  
I never get up early.

# lifestyle

## QUESTIONNAIRE

### Do you ... ?

	USUALLY	SOMETIMES	NEVER
1 get up early	<input type="checkbox"/>	<input type="checkbox"/>	<input type="checkbox"/>
2 have a big breakfast	<input type="checkbox"/>	<input type="checkbox"/>	<input type="checkbox"/>
3 walk to school/work	<input type="checkbox"/>	<input type="checkbox"/>	<input type="checkbox"/>



4 go to school/work by bus	<input type="checkbox"/>	<input type="checkbox"/>	<input type="checkbox"/>
5 watch TV in the evening	<input type="checkbox"/>	<input type="checkbox"/>	<input type="checkbox"/>
6 go shopping at the weekend	<input type="checkbox"/>	<input type="checkbox"/>	<input type="checkbox"/>

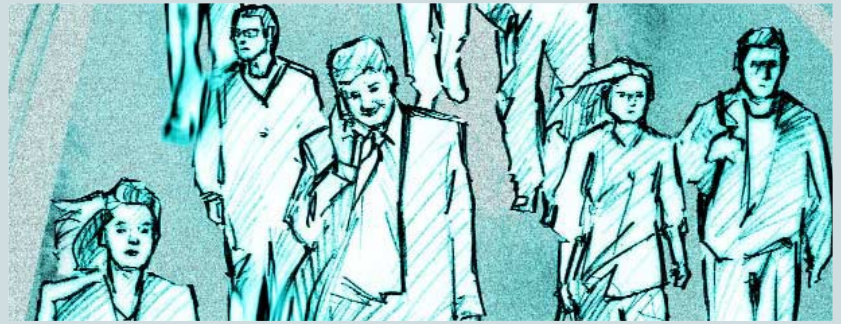

7 eat in restaurants	<input type="checkbox"/>	<input type="checkbox"/>	<input type="checkbox"/>
8 drink wine	<input type="checkbox"/>	<input type="checkbox"/>	<input type="checkbox"/>
9 go to bed late	<input type="checkbox"/>	<input type="checkbox"/>	<input type="checkbox"/>



# EVERYDAY ENGLISH

## Days of the week

1 **T 6.13** Listen and order the days.

Wednesday Friday Tuesday Saturday Thursday

1 Monday	2 _____	3 _____	4 _____	5 _____	6 _____	7 Sunday
-------------	------------	------------	------------	------------	------------	-------------



**T 6.13** Listen again and repeat. Practise the days.

2 Answer the questions.

- 1 What day is it today?
- 2 What day is it tomorrow?
- 3 What days do you go to school/work?
- 4 What days are the weekend?
- 5 What days do you like?
- 6 What days don't you like?

3 Write the correct preposition in the boxes.

in on at

Sunday

Monday

Tuesday

Saturday evening

Thursday morning

Friday afternoon

nine o'clock

ten thirty

twelve fifteen

the weekend

the morning

the afternoon

the evening

4 Write the correct preposition. Then answer the questions.

**Do you have English lessons ...**

- 1 \_\_\_\_\_ nine o'clock?
- 2 \_\_\_\_\_ Sunday?
- 3 \_\_\_\_\_ the evening?
- 4 \_\_\_\_\_ Monday morning?
- 5 \_\_\_\_\_ the weekend?

Yes, we do.

No, we don't.

**When do you have English lessons?**

We have English lessons ...

5 Complete the questions. Ask and answer them with a partner.

**Do you ...**

- have a shower ... the morning/evening?
- get up early ... Sunday morning?
- go to work/school ... Saturday?
- eat in restaurants ... the weekend?
- watch TV ... the afternoon?
- stay at home ... Friday evening?

**T 6.14** Listen and check.