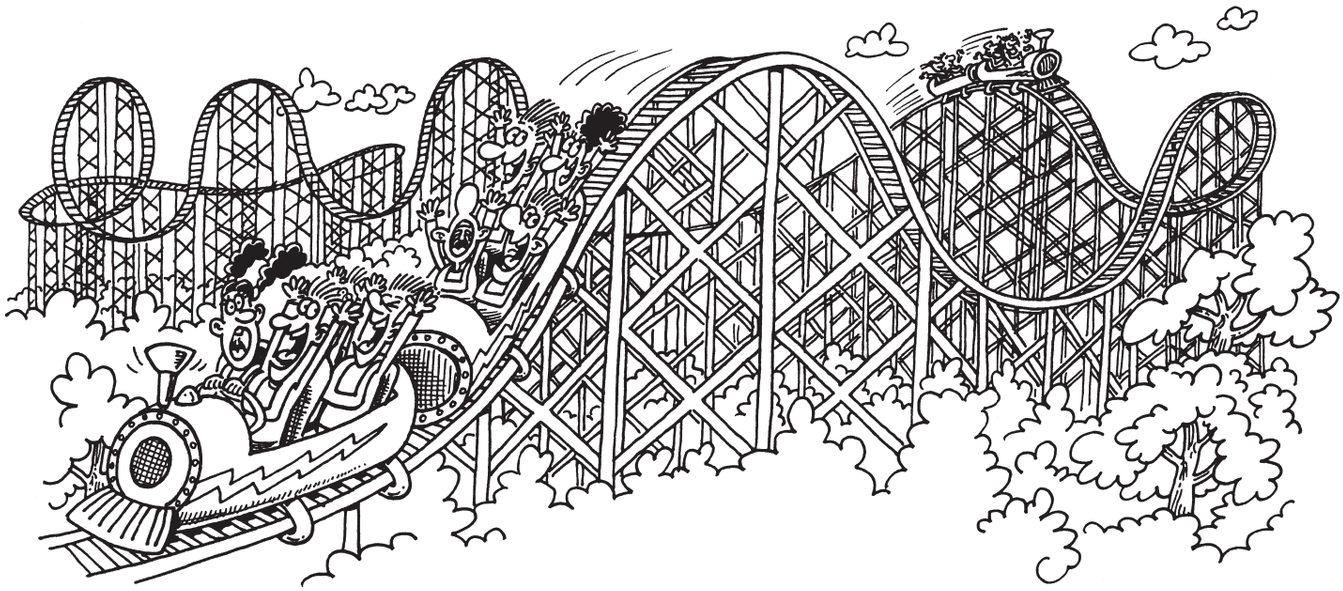

38. Runaway train

Count 4 bars
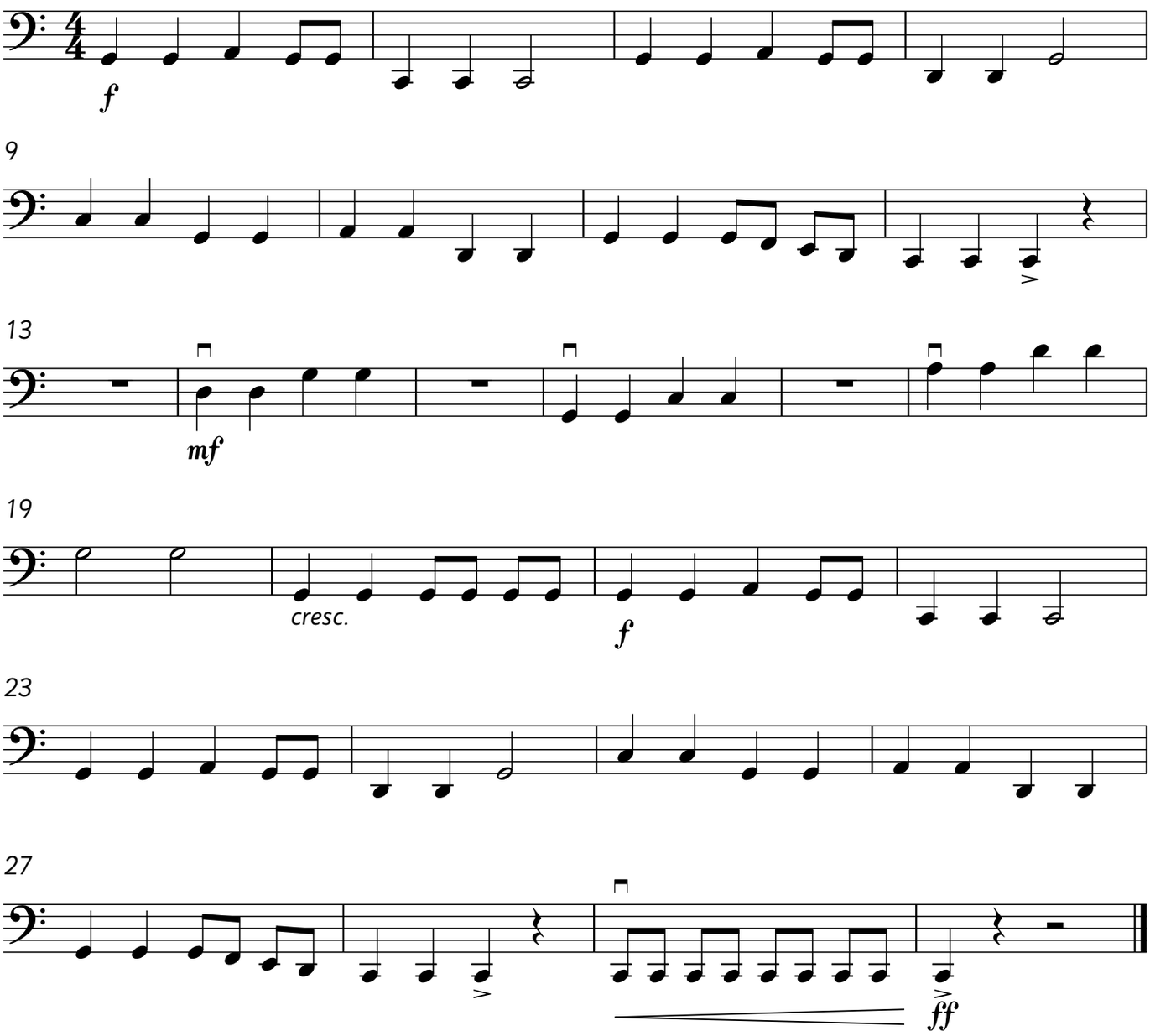
Express train tempo